

100
0 10
A1

DO NOT SCALE

File: 5154251_EWE_DR_0440.dwg
Date: Oct 31, 2019 - 11:13am
Plotted by: patrick.sheridan

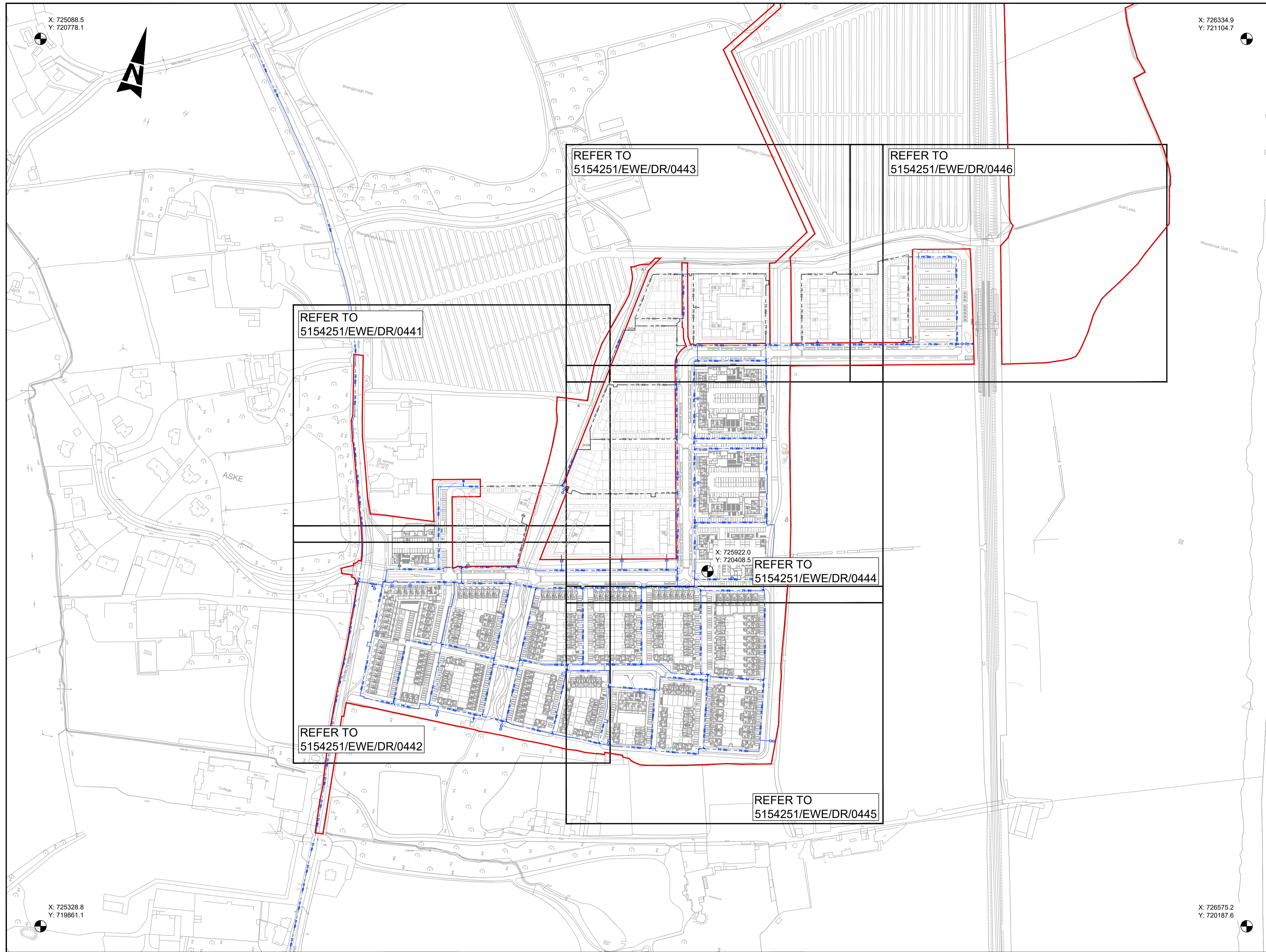

- GENERAL NOTES**
1. ALL DIMENSIONS ARE IN MILLIMETRES UNLESS NOTED OTHERWISE
 2. ONLY WRITTEN DIMENSIONS SHALL BE USED. NO DIMENSIONS SHALL BE SCALED FROM THE DRAWINGS
 3. ALL LEVELS ARE IN METRES AND ARE TO MALIN HEAD DATUM
 4. ALL COORDINATES ARE IN METRES AND ARE TO IRISH TRANSVERSE MERCATOR
 5. DRAWINGS ARE TO BE READ IN CONJUNCTION WITH THE SPECIFICATION

LEGEND:
— SITE BOUNDARY
 OS SHEET REFERENCES
 3518-12 , 3518-13 , 3518-17 , 3518-18
 3518-22 , 3518-23 , 3568-02 , 3568-03

Rev	Description	By	Date	Chk'd	Auth
A	PLANNING SUBMISSION	PS	29.10.19	AC	GH
-	FINAL CLIENT APPROVAL	PS	09.10.19	AC	GH

Member of the SNC-Lavalin Group

Atkins House, 150-155 Airside Business Park, Swords, Co. Dublin Tel (+353) 01 810 8000 Fax (+353) 01 810 8001	Unit 2B, 2200 Cork Airport Business Park, Cork Tel (+353) 021 429 0300 Fax (+353) 021 429 0360	2nd Floor Technology House Parkmore Technology Park, Galway Tel (+353) 091 786 050 Fax (+353) 091 779 830
--	---	--

Client: **AEVAL**

Project: **WOODBROOK PHASE 1**

Title: PROPOSED WATERMAINS LAYOUTS KEY PLAN	
Original Scale: 1:2000 at A1 1:4000 at A3	Design/Drawn: PS Date: 16.05.19
Checked: AC Date: 16.05.19	Authorised: GH Date: 16.05.19
Status: P	Drawing Number: 5154251 / EWE / DR / 0440
Rev: A	